Wele'n sefyll rhwng y myrtwydd

Cwm Rhondda

Ann Griffiths (1776–1805), pub. posthum.
English translation: H. Idris Bell (1879–1967)

John Hughes (1873–1932), 1907

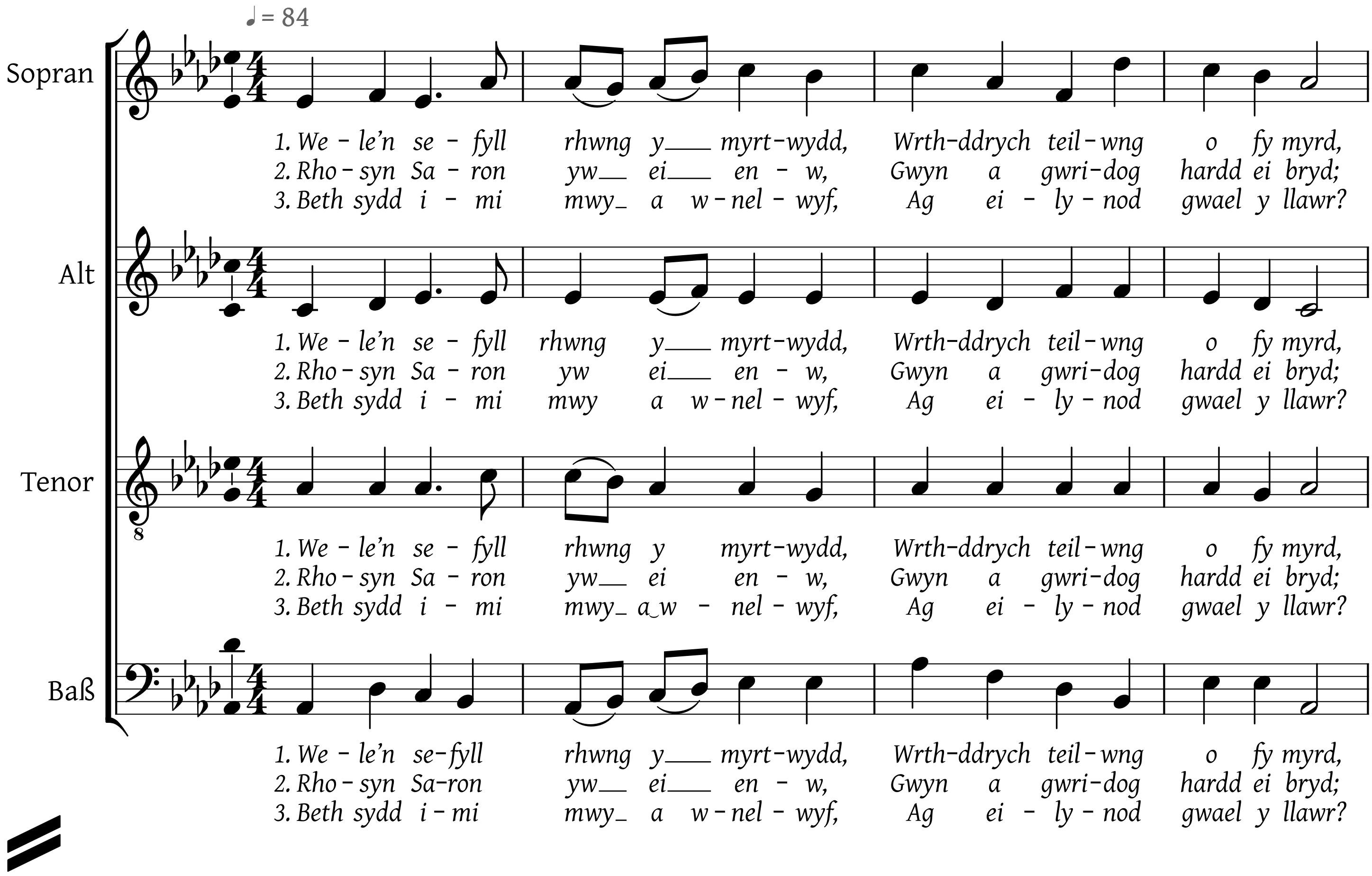

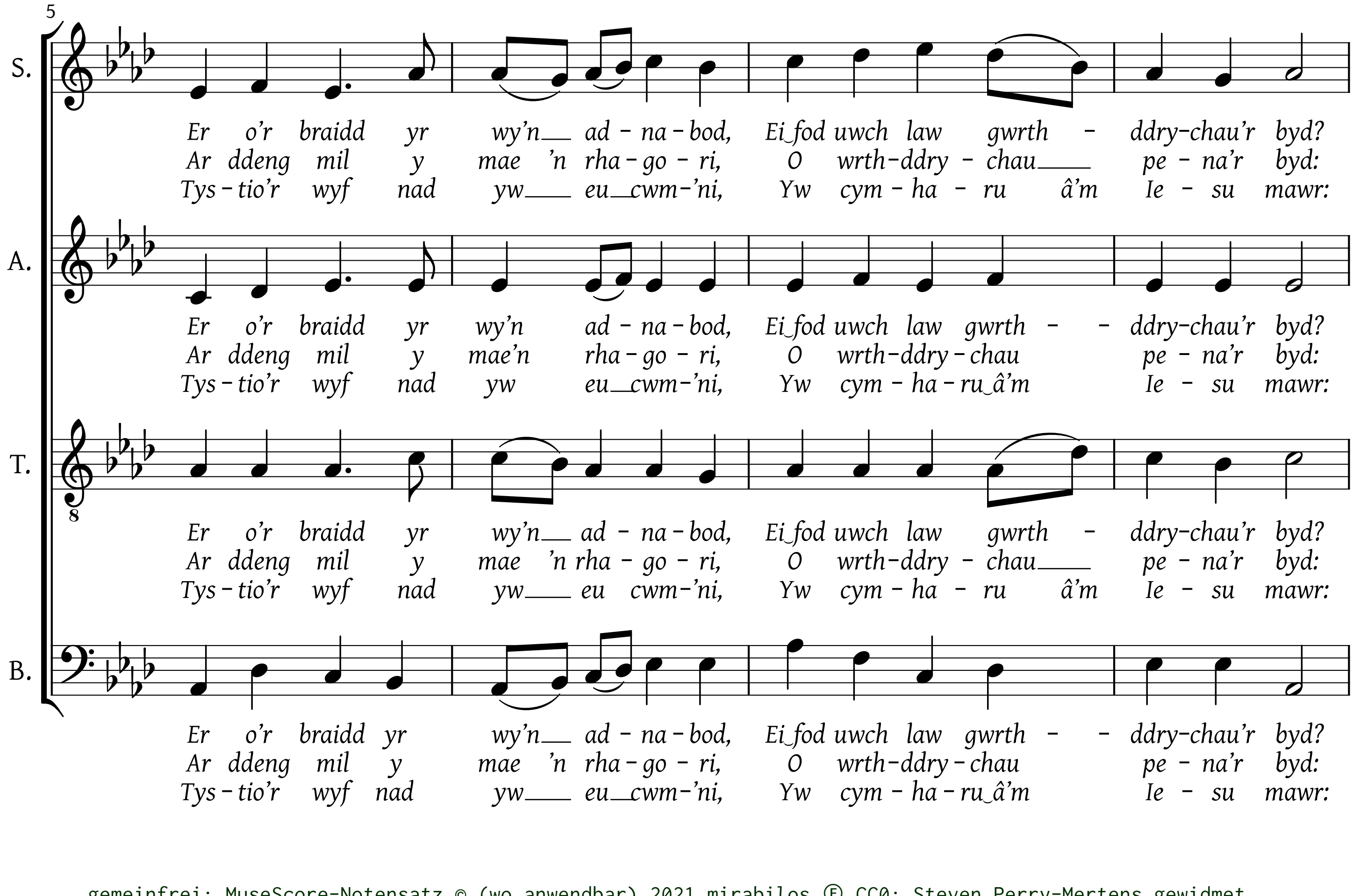

gemeinfrei; MuseScore-Notensatz © (wo anwendbar) 2021 mirabilos Ⓕ CC0; Steven Perry-Mertens gewidmet
OKtoCOPY „GEMA-frei": keine Verwertungsgesellschaft (GEMA, C3S, VG Wort, VG Musikedition, ...) kann für dieses Werk Ansprüche geltend machen!

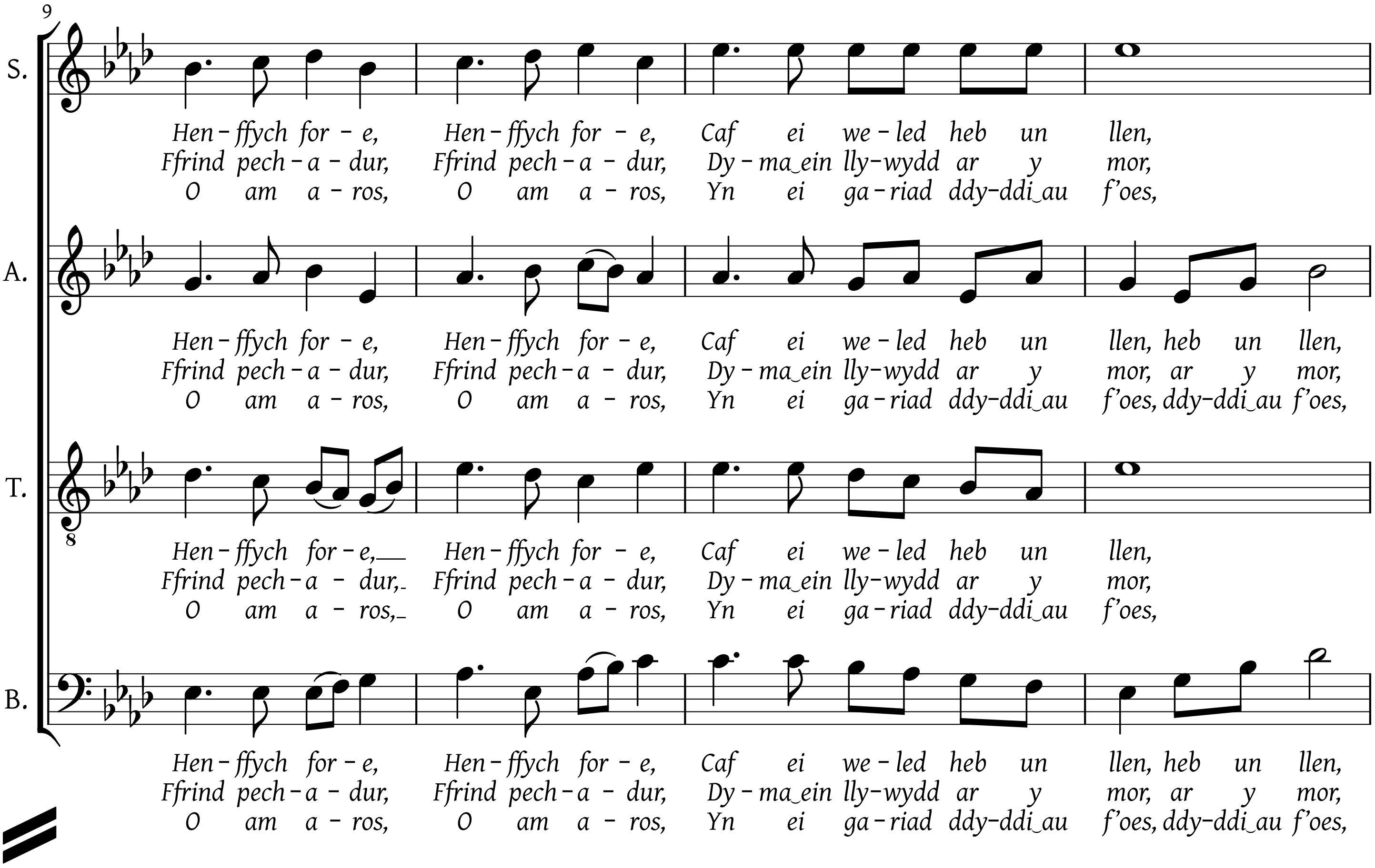

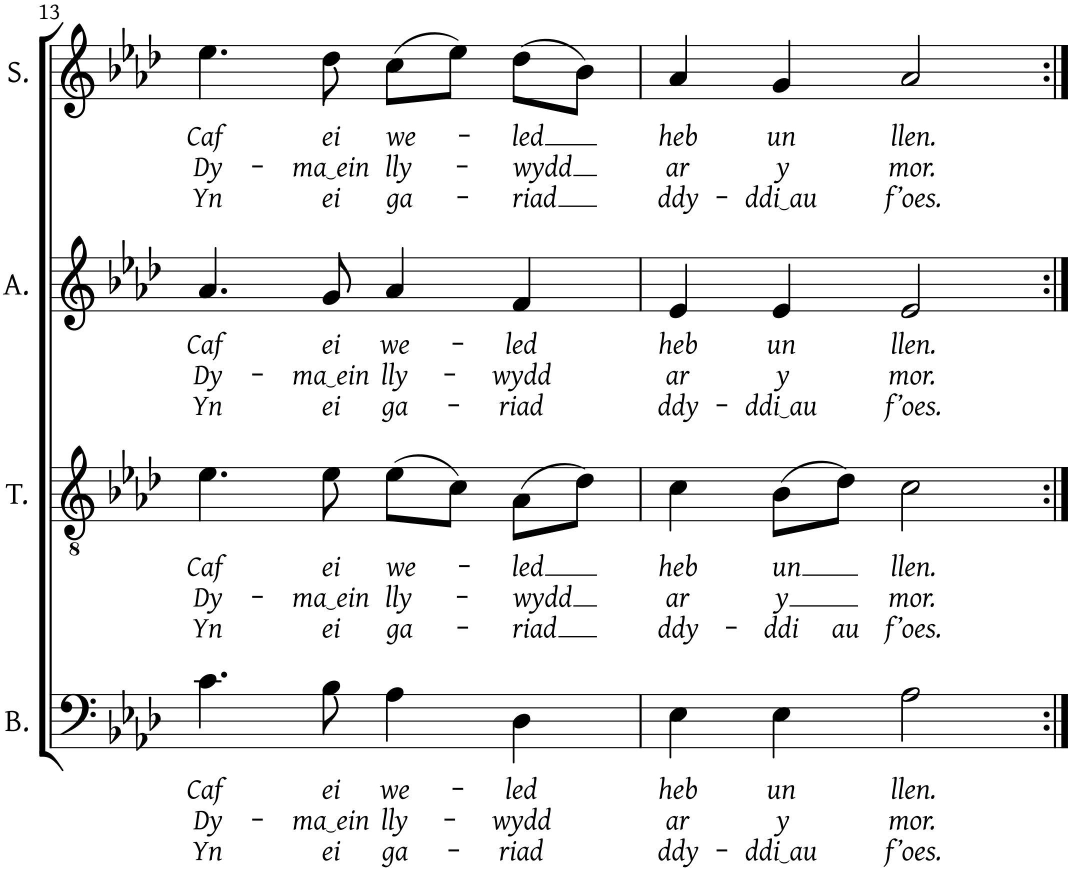

4. Gwelaf graig a'm deil mewn 'stormydd,
O gawodydd dwfr a thän;
Yn wyneb uffern a'i rhuthriadau,
Holl breswylwyr hon a gän:
Cadarn sylfaen, Cadarn sylfaen,
|: A osodwyd gan y Tad. :||

May be transposed a semitone down, to G Major, if needed.

If you like this musical score you can support me at...
https://paypal.me/mirabilos
... and find more Free sheet music at:
http://www.mirbsd.org/music/free/

gemeinfrei; MuseScore-Notensatz © (wo anwendbar) 2021 mirabilos Ⓕ CC0; Steven Perry-Mertens gewidmet
„GEMA-frei": keine Verwertungsgesellschaft (GEMA, C3S, VG Wort, VG Musikedition, ...) kann für dieses Werk Ansprüche geltend machen!
✓ OK to COPY